ANNEXE 1

TECHNIQUE (PAR EX)

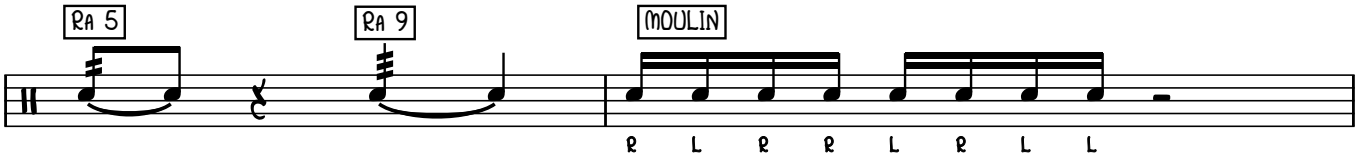

3

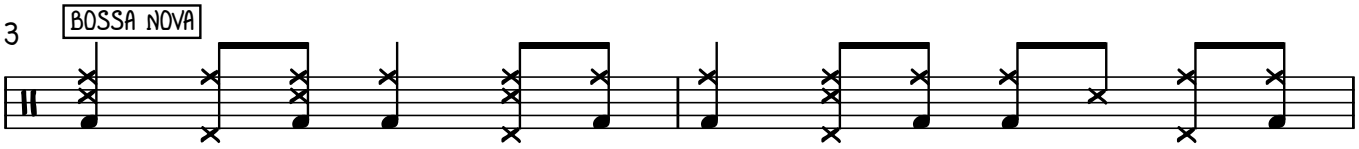

5

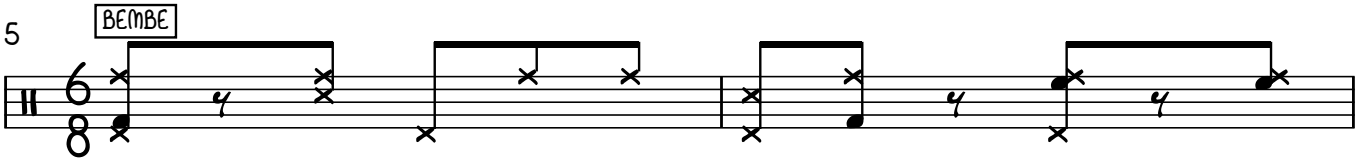

LECTURE (PAR EX)

7

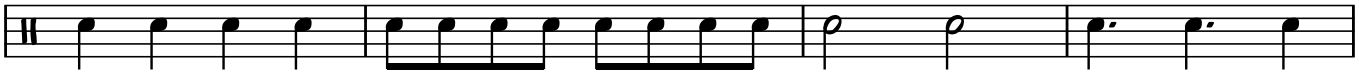

11

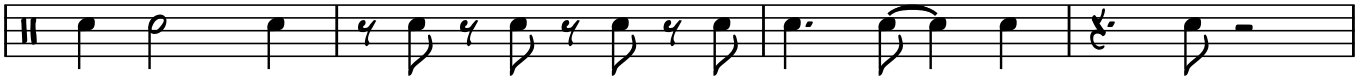
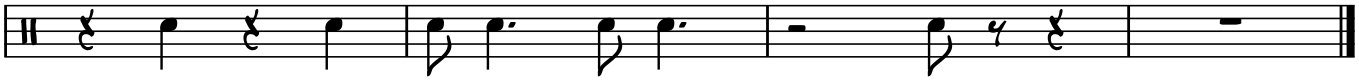
15